

Enrolled Student Demographics

Fall 2005
Total Headcount: 822

Headcount by Status, Ten Year Trend

Year	05-06	04-05	03-04	02-03	01-02	00-01	99-00	98-99	97-98	96-97
Full-time Students	580	499	427	443	408	398	379	448	440	422
F/T Change from Prior Year	16.2%	16.8%	-3.6%	8.6%	2.5%	5%	-15.4%	2%	4.5%	22.3%
Part-time Students	168	206	239	248	223	184	171	88	111	110
P/T Change from Prior Year	-18.4%	-13.8%	-3.6%	11%	21%	7.6%	94%	-21%	0%	-28%
Dual-Enrolled Students	74	21	18	Dual-Enrollment option not offered.						
Dual-Enrolled Change from Prior Year	252%	16.6%	N/A							
Total Enrollment	822	705	666	691	631	582	550	536	551	532
% of Total Change from Prior Year	16.5%	5.8%	-3.6%	9.5%	8.4%	5.8%	2.6%	-2.7%	3.5%	6.8%

Headcount by Race/Ethnicity, 2005-06

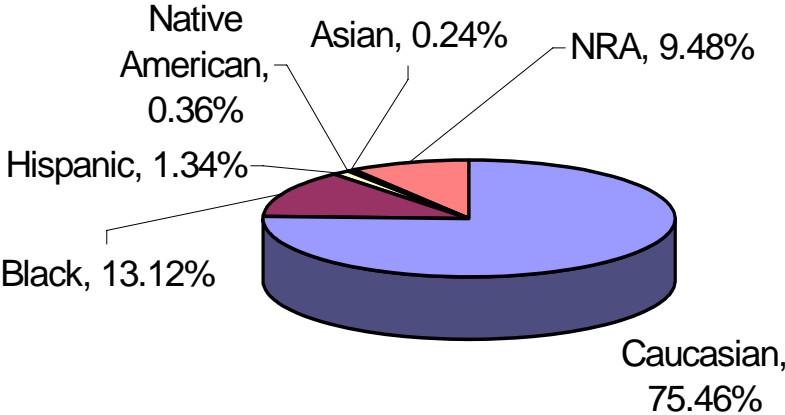

Headcount by Gender, Ten Year Trend

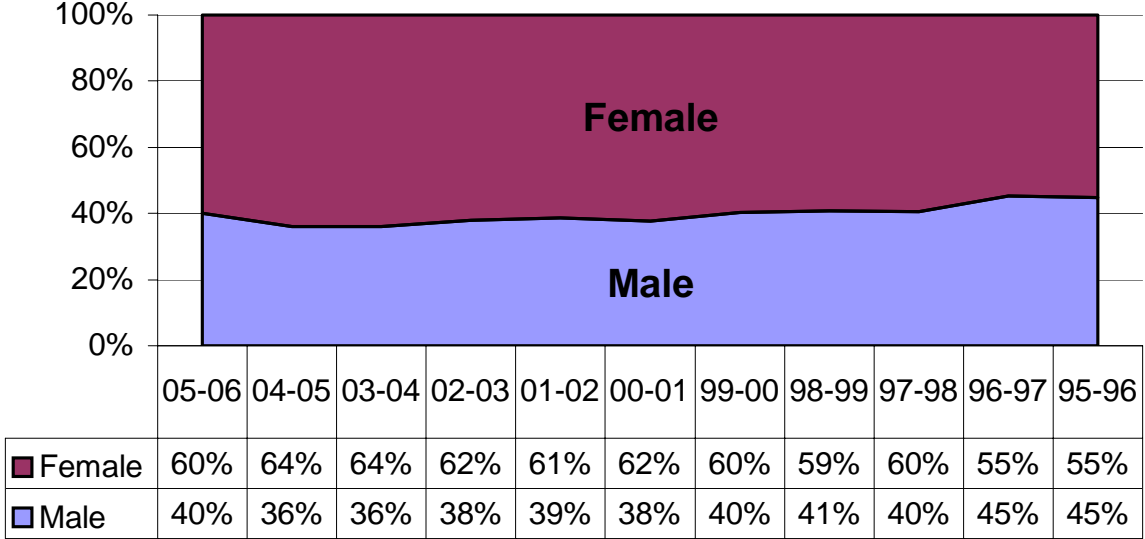

Headcount by Permanent Residency, 2005-06

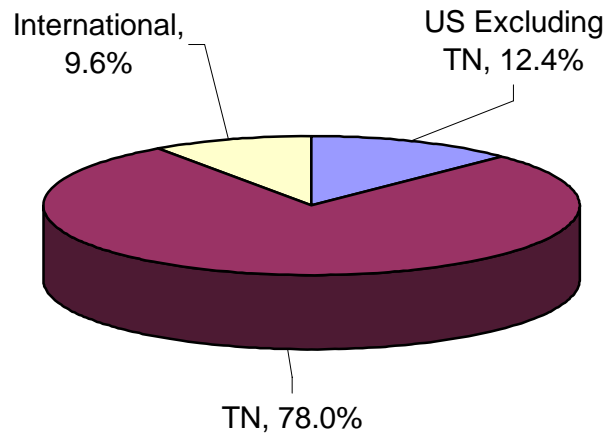

Tennessee Students by County

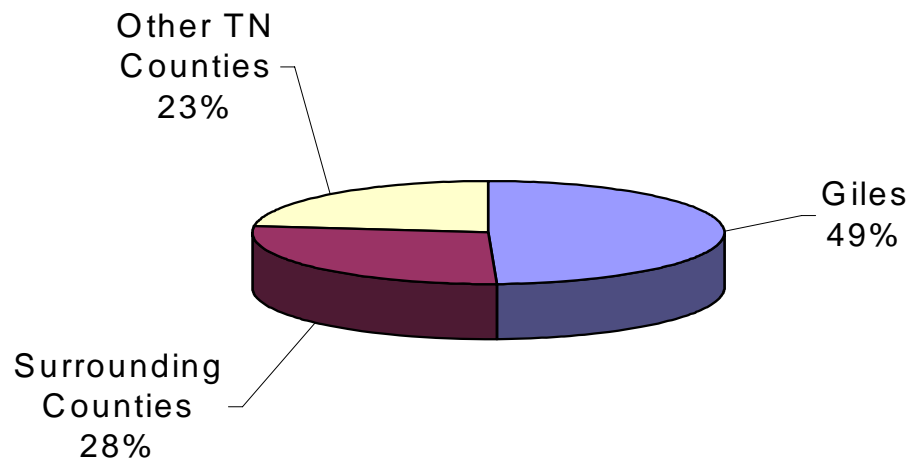

Freshman Headcount, Ten Year Trend

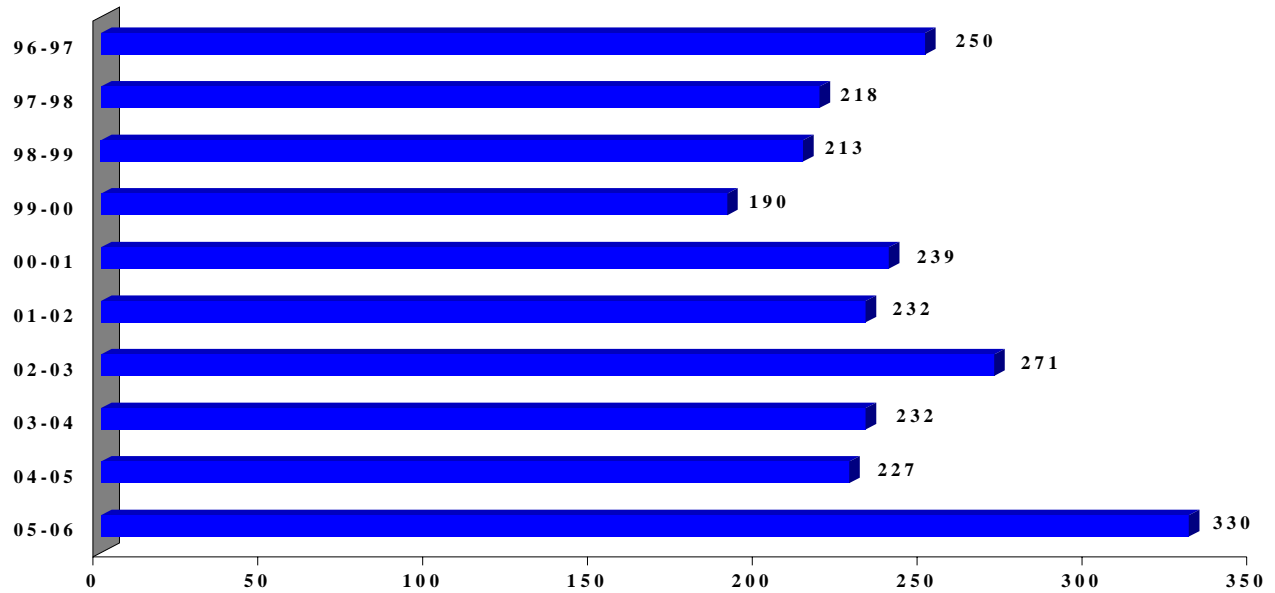

Headcount by Major

	2002	2003	2004	2005
General Studies	206	143	143	337
Accounting	36	39	20	19
Business	152	135	91	104
MIS				12
Sport Mgmt.	32	40	33	30
Elem. Ed.	100	89	91	95
Sec. Ed.		11	4	
Phys. Ed.		10	6	37
English	18	11	12	16
Christitan Ed.				
Church Vocations	22	27	24	26
Biology	39	36	35	46
Behavioral Sciences	86	87	42	67
Criminal Justice				14
History				

Source: Office of Academic Affairs

Headcount by Class, Four Year Trend

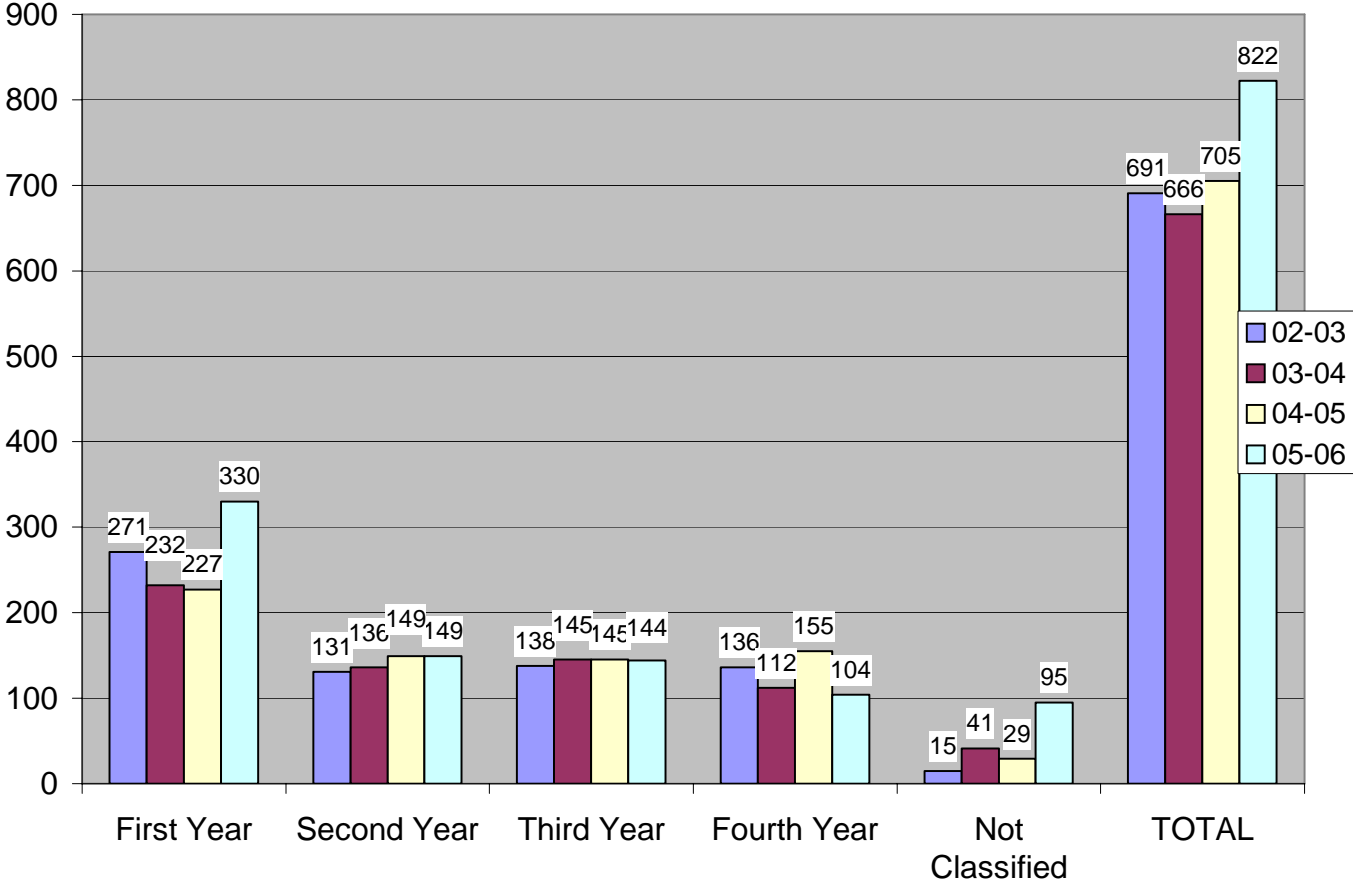

Full-Time Equivalent (FTE) Enrollment, Ten Year Trend

Year	05-06	04-05	03-04	02-03	01-02	00-01	99-00	98-99	97-98	96-97
Total FTE Enrollment	649	608	523	557	512	480	463	419	439	417
FTE Change from Prior Year (%)	6.7	16.2	-6.1	8.8	6.6	4	10.5	-4.5	5.3	-9

Headcount by Race/Ethnicity, Ten Year Trend

Year	Caucasian		Black		Native American		Hispanic		Asian		NRA	
	#	%	#	%	#	%	#	%	#	%	#	%
05-06	621	75.5%	108	13.1%	3	0.4%	11	1.3%	2	0.2%	78	9.5%
04-05	535	75.9%	85	12.1%	4	0.6%	7	1.0%	2	0.3%	72	10.2%
03-04	479	75.9%	73	11.6%	6	1.0%	4	0.6%	2	0.3%	67	10.6%
02-03	498	72.1%	82	11.9%	4	0.6%	4	0.6%	5	0.7%	98	14.2%
01-02	454	72.9%	58	9.3%	0	0.0%	6	1.0%	2	0.3%	103	16.5%
00-01	412	70.8%	62	10.7%	3	0.5%	10	1.7%	1	0.2%	94	16.2%
99-00	417	75.8%	61	11.1%	3	0.5%	7	1.3%	2	0.4%	60	10.9%
98-99	414	77.2%	61	11.4%	2	0.4%	5	0.9%	4	0.7%	50	9.3%
97-98	431	78.2%	67	12.2%	1	0.2%	3	0.5%	1	0.2%	48	8.7%
96-97	389	73.1%	45	8.5%	0	0.0%	0	0.0%	35	6.6%	63	11.8%

Student Religious Preferences as Percentage of Total Enrollment

YEAR	05-06		04-05		03-04		02-03		01-02		00-01		99-00		98-99	
RELIGIOUS PREFERENCE	Total	%	Total	%	Total	%	Total	%	Total	%	Total	%	Total	%	Total	%
No Preference	342	41.6%	278	39.4%	230	36.5%	240	34.7%	241	38.2%	211	36.3%	206	37.5%	190	35.4%
Assembly of God	0	0.0%	0	0.0%	0	0.0%	0	0.0%	1	0.2%	0	0.0%	2	0.4%	1	0.2%
Baptist	218	26.5%	181	25.7%	167	26.5%	179	25.9%	151	23.9%	134	23.0%	130	23.6%	122	22.8%
Buddhist		0.0%	1	0.1%	0	0.0%	1	0.1%	4	0.6%	7	1.2%	1	0.2%	0	0.0%
Catholic	34	4.1%	28	4.0%	18	2.9%	21	3.0%	23	3.6%	22	3.8%	13	2.4%	19	3.5%
Church of Christ	49	6.0%	48	6.8%	44	7.0%	69	10.0%	50	7.9%	39	6.7%	38	6.9%	30	5.6%
Church of God	10	1.2%	9	1.3%	5	0.8%	5	0.7%	3	0.5%	3	0.5%	5	0.9%	6	1.1%
Episcopalian	4	0.5%	2	0.3%	4	0.6%	6	0.9%	4	0.6%	7	1.2%	2	0.4%	3	0.6%
Jehovah's Witness	0	0.0%	0	0.0%	0	0.0%	0	0.0%	0	0.0%	0	0.0%	0	0.0%	0	0.0%
Jewish	1	0.1%	1	0.1%	0	0.0%	0	0.0%	0	0.0%	0	0.0%	0	0.0%	1	0.2%
Latter Day Saints	4	0.5%	3	0.4%	3	0.5%	3	0.4%	3	0.5%	2	0.3%	2	0.4%	1	0.2%
Lutheran	3	0.4%	4	0.6%	6	1.0%	3	0.4%	1	0.2%	2	0.3%	1	0.2%	5	0.9%
Methodist	128	15.6%	128	18.2%	133	21.1%	135	19.5%	122	19.3%	133	22.9%	131	23.8%	135	25.2%
Nazarene	0	0.0%	0	0.0%	0	0.0%	1	0.1%	4	0.6%	2	0.3%	2	0.4%	3	0.6%
Non-denominational	0	0.0%	0	0.0%	0	0.0%	2	0.3%	0	0.0%	1	0.2%	11	2.0%	na	na
Pentecostal	7	0.9%	8	1.1%	6	1.0%	9	1.3%	11	1.7%	11	1.9%	0	0.0%	8	1.5%
Presbyterian	16	1.9%	12	1.7%	10	1.6%	14	2.0%	12	1.9%	6	1.0%	4	0.7%	10	1.9%
Other	7	0.9%	2	0.3%	5	0.8%	3	0.4%	1	0.2%	2	0.3%	2	0.4%	2	0.4%
TOTAL	822	100.1%	705	100.0%	631	100.0%	691	100.0%	631	100.0%	582	100.0%	550	100.0%	536	100.0%

Student Age Distribution, Five Year Trend

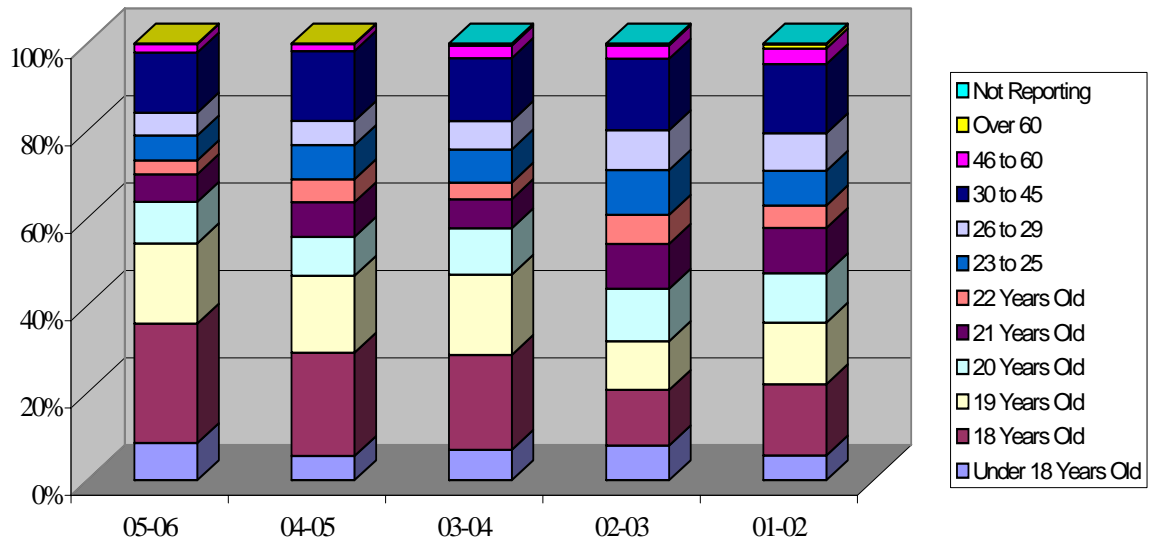

Average Age, Five Year Trend

	05-06	04-05	03-04	02-03	01-02
Average Age	24.7	24.7	24.6	24.7	24.6

Number and Percentage of Students Who Live on Campus

Year	05-06	04-05	03-04	02-03	01-02	00-01	99-00	98-99
Students Who Live on Campus	282	191	162	230	216	198	195	222
Total Enrollment	822	705	666	691	631	582	550	536
Percentage	34.3%	27.1%	24.3%	33.3%	34.2%	34.0%	35.5%	41.4%

Percentage of International Students, Five Year Trend

Year	05-06	04-05	03-04	02-03	01-02
Percentage	9.6%	10.2%	10.6%	15.5%	16.3%

Students From Other States, Five Year Trend

Year	05-06	04-05	03-04	02-03	01-02
Alabama	68	59	41	49	53
Arizona	0	0	0	0	1
California	2	1	2	2	0
Colorado	0	1	1	0	0
Florida	3	2	4	4	3
Georgia	1	2	1	4	4
Illinois	0	3	1	3	0
Indiana	2	3	4	2	2
Kentucky	3	2	2	1	1
Louisiana	2	1	2	0	0
Maine	0	0	0	0	0
Maryland	1	2	3	0	0
Mississippi	4	3	2	0	0
Missouri	0	0	1	2	1
Montana	0	0	1	0	0
Nevada	0	1	1	0	0
New Jersey	0	0	0	0	0
New York	1	1	0	0	0
North Carolina	0	1	0	0	2
Ohio	1	2	2	2	2
Oregon	0	0	0	0	0
Pennsylvania	0	0	0	0	0
Puerto Rico	4	2	1	3	3
South Carolina	0	2	1	0	0
Texas	8	4	3	3	1
Virginia	1	1	1	0	0
Washington	0	0	1	0	0
Total	101	93	75	78	73
	12.3%	13.2%	11.3%	11.3%	11.6%